

JAYPRO INFRATECH PVT.LTD.

- Our Services
Architecture Design
Structure Design
Interior Design
Estimating & Costing
Building Construction With Material

Outer Wall- 10"
Inner Wall- 05"

SHEDULE OF DOOR & WINDOWS				
SP.	L	B	H	SILL H.
D	3'-00"	-	7'-00"	3'-00"
D1	2'-06"	-	7'-00"	3'-00"
W	4'-00"	-	4'-00"	4'-00"
W1	3'-00"	-	4'-00"	4'-00"
V	2'-00"	-	1'-06"	8'-06"

Details Of Stair:-
Celling Height :- 11'
Height Of Riser:- 6.00"
Width Of Trade :- 10"
Width Of Stair :- 3-6"
Width Of Landing :- 3'-6"
Steps Of Stair :- 20

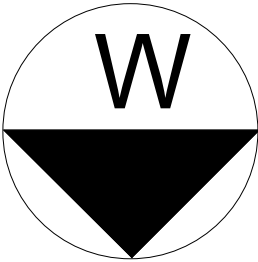

THIS DRAWING HAS NOT BEEN PUBLISHED AND IS THE SOLE PROPERTY OF PURPOSE AS STATED IN THE AGREEMENT AND IT SHALL NOT BE REPRODUCED, COPIED, LENT OR OTHERWISE DISPOSED OF DIRECTLY OR INDIRECTLY, NOR USED FOR ANY OTHER PURPOSE OTHER THAN FOR WHICH IT IS FURNISHED. ALL DIMENSIONS ARE IN MILLIMETER UNLESS OTHERWISE SPECIFIED.

CLIENT :- Mr. Sudeep sir

PROJECT :- GROUND FLOOR

	1:100	ISSUED	23.7.25
Plan Number:-	01		
	Ar. Soni Kumari		
Checked By	Er. Jayprakash Kumar		
Approved By	Jaypro Infratech Pvt.Ltd.		

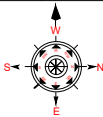

Jaypro Infratech Pvt.Ltd.
Office Address: 1st Floor, Pandooi
Place, Boring Road, Patna- 80001

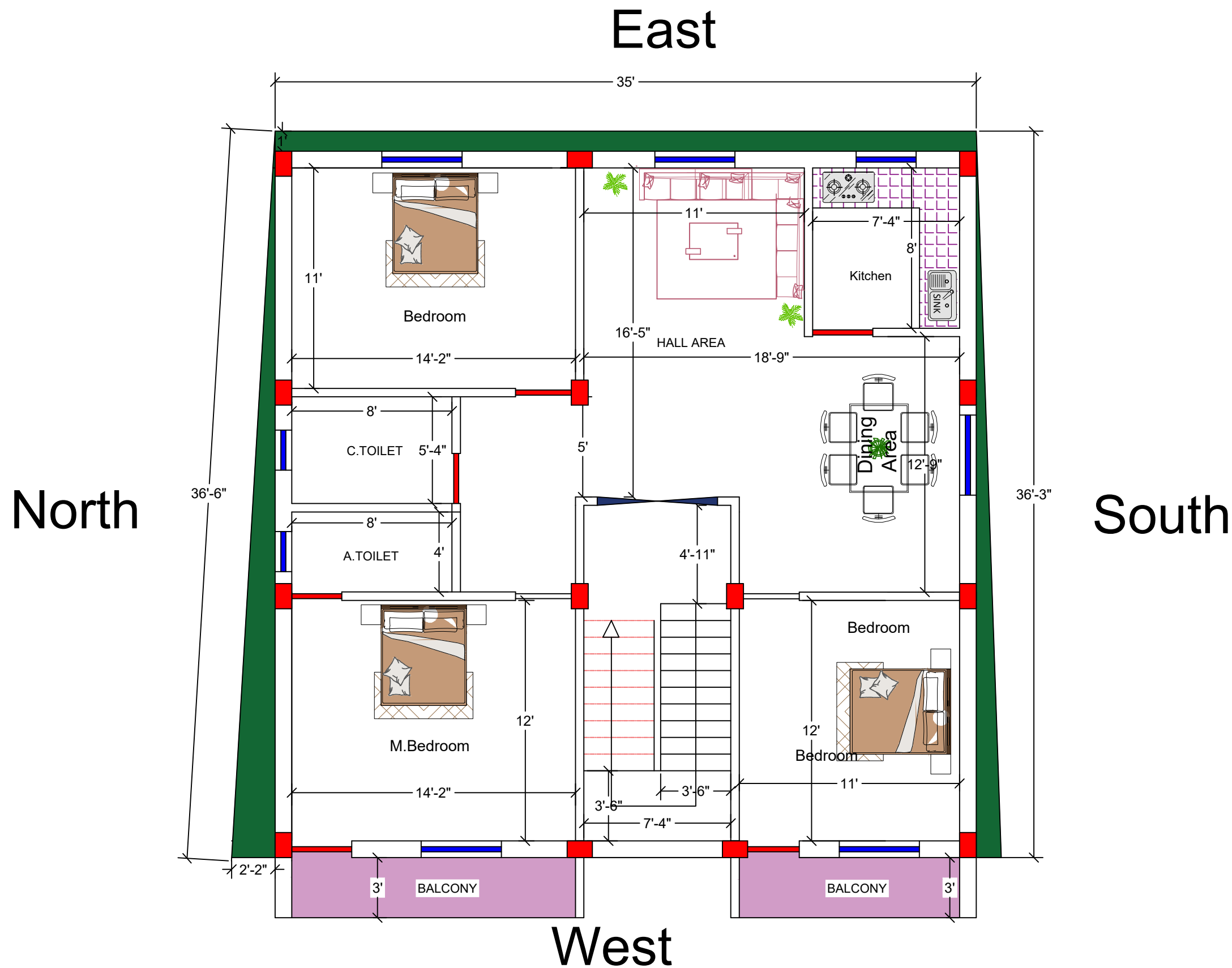
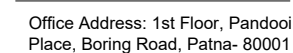

Our Services
 Architecture Design
 Structure Design
 Interior Design
 Estimating & Costing
 Building Construction With Material

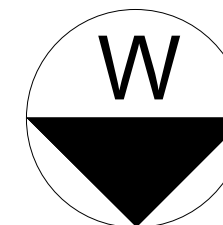

CLIENT :- Mr. Sudip sir(saharsa)

SCALE:-	1:100	ISSUED	24.07.25
Plan Number:-	01		

Checked By	Er. Jayprakash Kuma
------------	---------------------

Office Address: 1st Floor, Pandooi
Place, Boring Road, Patna- 80001

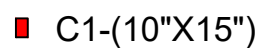

East

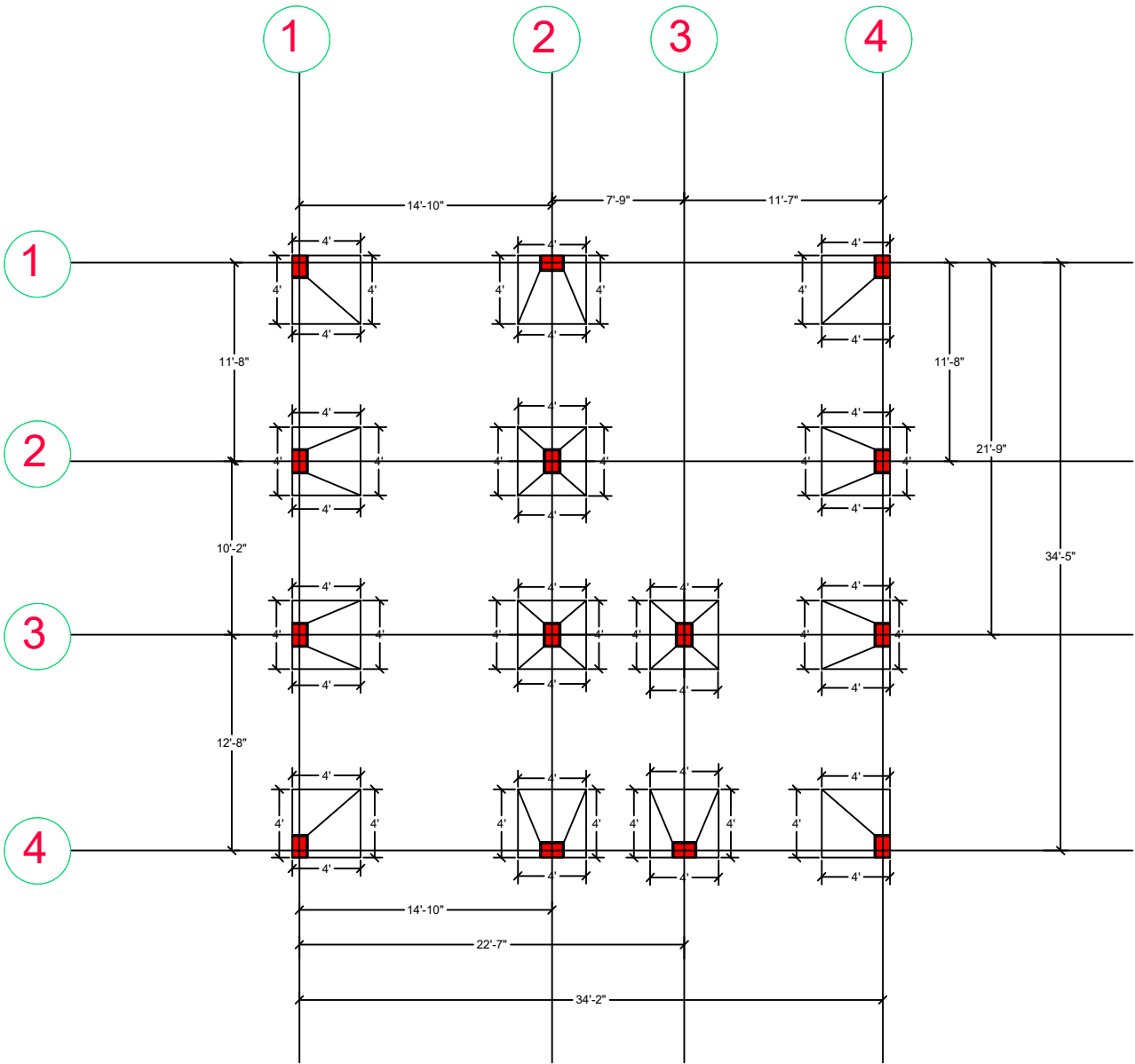

North

South

West

Our Services
Architecture Design
Structure Design
Interior Design
Estimating & Costing
Building Construction With Material

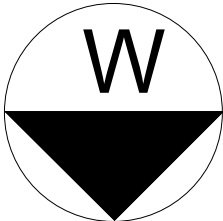

THIS DRAWING HAS NOT BEEN PUBLISHED AND IS THE SOLE PROPERTY OF PURPOSE AS STATED IN THE AGREEMENT AND IT SHALL NOT BE REPRODUCED, COPIED, LENT OR OTHERWISE DISPOSED OF DIRECTLY OR INDIRECTLY, NOR USED FOR ANY OTHER PURPOSE OTHER THAN FOR WHICH IT IS FURNISHED. ALL DIMENSIONS ARE IN MILLIMETER UNLESS OTHERWISE SPECIFIED.

CLIENT :- Mr. Sudip sir(saharsa)

PROJECT :- Isolated Footing Details

SCALE:- 1:100
Plan Number:- 01
ISSUED 30.08.25

Design By Ar. Soni Kumari

Design By
A compass rose indicating North (N), South (S), East (E), and West (W).

FOOTING MARK	FOOTING SIZE				REINFORCEMENT	
	A	B	d1	d2	RA	RB
F1	4'-0"	4'-0"	18"	1'-0"	12ϕ @5" c/c	12ϕ @6" c/c
F2	4'-0"	4'-0"	18"	1'-0"	12ϕ @5" c/c	12ϕ @6" c/c

ISOLATED FOOTING SCHEDULE

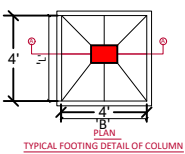

TYPICAL FOOTING DETAIL OF COLUMN

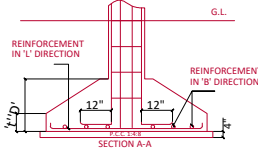

SECTION A-A

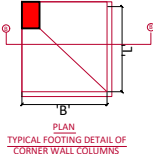

TYPICAL FOOTING DETAIL OF CORNER WALL COLUMNS

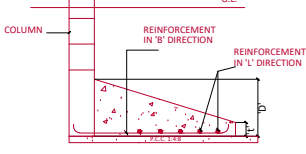

SECTION B-B

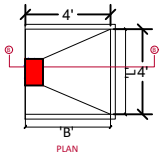

TYPICAL FOOTING DETAIL OF CORNER WALL COLUMNS

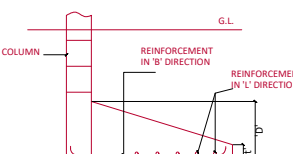

SECTION B-B

East

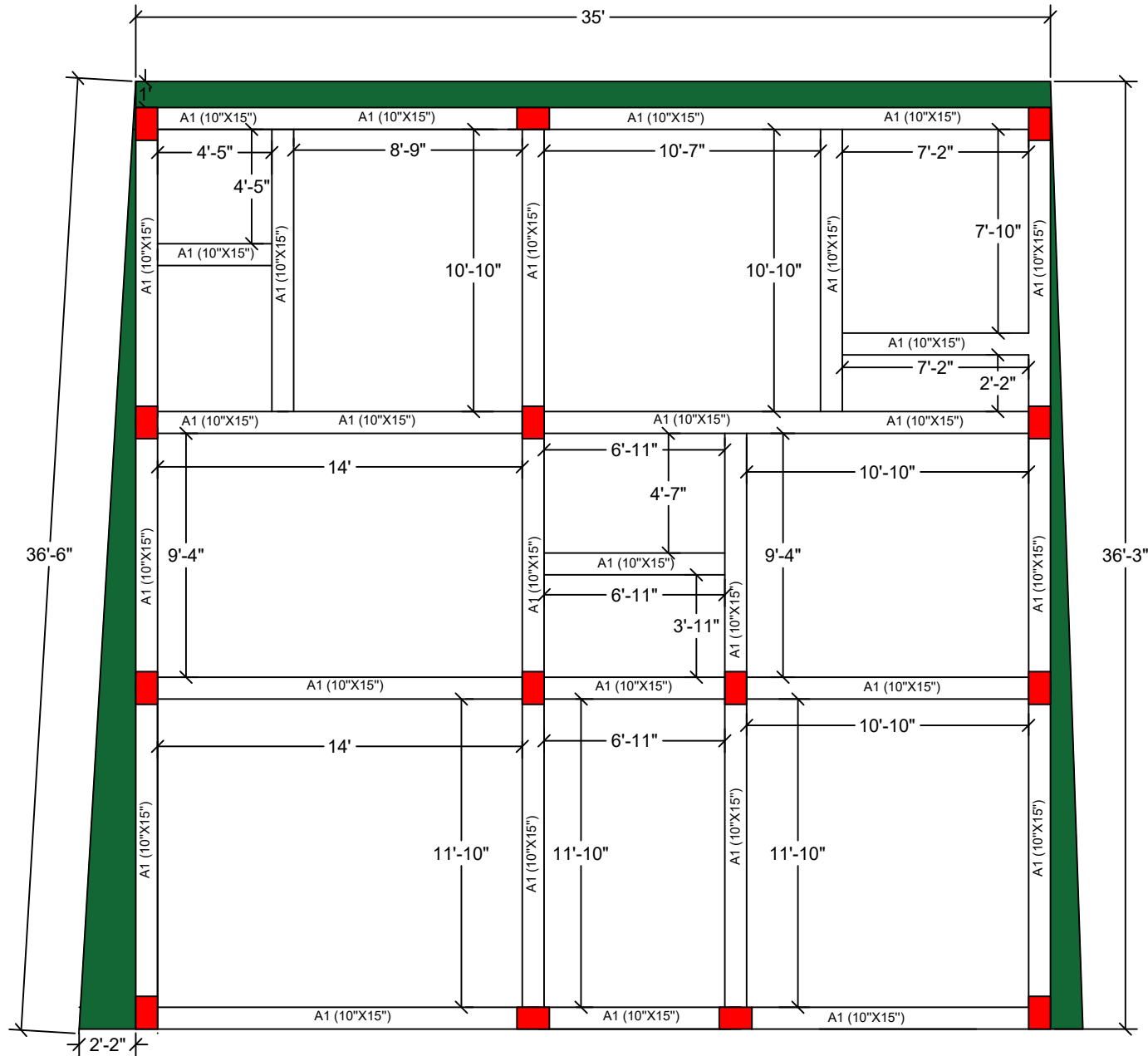

South

West

TECHNICAL NOTES & INSTRUCTIONS:-

- NOTES AND INSTRUCTIONS INDICATED BELOW SHALL BE FOLLOWED WITH DUE RESPONSIBILITY BY ENGINEER IN-CHARGE DURING EXECUTION OF THE PROJECT.
- THE ENGINEER IN-CHARGE SHALL STUDY IN DEPTH THE ARCHITECTURAL/STRUCTURAL DRAWINGS OF THE BUILDING / STRUCTURE ENCLOSED, BEFORE EXECUTION AND AMBIGUITY IF ANY NOTICED BY HIM SHALL BE REPORTED TO CONSULTANT FOR NECESSARY ACTION. ALL DIMENSIONS ARE IN MM.FOLLOW WRITTEN DIMENSION ONLY.
- ONLY STEEL SHUTTERING / CENTERING SHALL BE USED AT WORK SITE FOR CONSTRUCTION OF R.C.C. FRAMED BUILDING.
- QUALITY AND MIX PROPORTION OF MATERIALS TO BE USED IN CONCRETING I.E. WATER / CEMENT / SAND / CHIPS SHALL BE STRICTLY AS PER DESIGN MIX REPORT.
- THE CRUSHING STRENGTH OF CUBES PREPARED WITH CONC. MIX AT WORK SITE SHALL CONFORM THE ACCEPTANCE CRITERIA AS MENTIONED IN IS 456: 2000.
- COVER BLOCK WITH PROPER SIZE & SPECIFIED STRENGTH SHALL BE PROVIDED IN SLAB / BEAM / COLUMN / FOUNDATION BEFORE R.C.C. CASTING @ SPACE NOT EXCEEDING ONE METER C/C.
- COVER BLOCK SHALL BE PROPERLY TIED WITH THE REINFORCEMENT FOR FIXITY DURING.
- IN CASE OF PILE FOUNDATION IT IS ESSENTIAL TO HAVE ACTUAL PILE LOAD TEST REPORT ALONG WITH PILE CAPACITY BASED ON SOIL PARAMETERS. SO IT IS INSTRUCTED TO GET THE ACTUAL PILE LOAD TEST REPORT BEFORE EXECUTION AND REPORT TO CONSULTANT FOR REVIEW AND FINAL CONCLUSION.
- IN CASE OF PILE FOUNDATION HAVING HIGH WATER TABLE USE BENTONITE SOLUTION, CASING AND QUICK SETTING CEMENT. THE ENGINEER IN -CHARGE SHALL TAKE FINAL DECISION AS PER ACTUAL SITE CONDITION.
- ALL CONCRETE SHALL BE MACHINE MIXED AND PROPERLY COMPACTED BY VIBRATOR.
- NOMINAL COVER (I.E. CLEAR CONCRETE COVER TO ALL REINFORCEMENTS INCLUDING LINKS FOR FOUNDATION + 50, PILE CAP + 75, COLUMN + 40, BEAM + 30 AND SLAB + 25mm. SHALL BE PROVIDED.
- PROPER CURING OF R.C.C. SLAB / COLUMN / FOUNDATION / B/W PLASTER ETC. SHALL BE.
- PROPER ARRANGEMENT FOR SOAKING OF BRICKS SHALL BE ENSURED BY FIELD ENGRS.
- BEFORE PLACING OF REINFORCEMENT POLYTHENE SHEET SHALL DE SPREAD OVER SHUTTERING TO PREVENT CEMENT SLURRY FROM CONC. MIX.
- BEFORE CASTING REINFORCEMENT PLACED SHALL BE DULY MEASURED BY ENGR INCHARGE.
- LD+ EFFECTIVE DEVELOP. LENGTH CONSIDERING TENSION 48X BAR DIA.
- LD+ EFFECTIVE DEVELOP. LENGTH CONSIDERING COMPRESSION 38X BAR DIA.
- LAP SPLICE- NOT MORE THAN 50% OF AREA OF STEEL (LONG) IN COLUMN BARS SHALL BE SPLICED AT ANY ONE SECTION. LAPING OR WELDING OF IT, SHALL BE STAGGERED.
- IT SHALL BE WITHIN THE LAPPING ZONE AS SHOWN IN THE DRG. THE LAP LENGTH SHALL NOT BE LESS THEN DEVELOPMENT LENGTH OF 100 AND 30 TIMES DIA OF BAR WHICH IS GREATER.
- LAP SPLICE IN BEAM SPAN LESS THAN 12M SHALL BE AVOIDED IN NORMAL CASE. IN LONGER SPAN (L > 12M) LAP SHALL BE PROVIDED AS PER APPROVED STR. DRG.
- ONLY WRITTEN DIMENSIONS ARE TO BE FOLLOWED.
- GRID LINE SHOWS CL OF WALLS.
- THE FORM WORK FOR (SPAN+4M) BEAMS & SLAB SHALL BE SO ASSEMBLED AS TO PROVIDE CAMBER AS FOLLOWS:-
- CAMBER FOR NORMAL BEAMS SHALL BE 1 IN 250 OF THE SPAN OR 4MM PER METER OF SPAN AT THE CENTRAL POINT.
- FOR CANTILEVER BEAMS /SLAB CAMBER AT THE FREE END SHALL BE SPAN / 50 OF THE PROJECTED LENGTH.
- BEFORE R.C.C. CASTING OF BEAMS/SLAB FORM WORK SHALL BE CHECKED PROPERLY TO AVOID ANY DEFLECTION.
- REMOVAL OF FORM WORK SHALL BE AS PER STRIPPING TIME PRESCRIBED VIDE CL. 11.3 OF I.S. 456-2000 WHICH SHALL BE CHECKED BY E.E./J.E.
- IN FRAME STRUCTURE ALL EXTERNAL & STAIR WALL SHALL BE 10" THICK AND INTERNAL WALL SHALL BE 9" THICK EXCEPT MENTIONED.
- NECESSARY ARRANGEMENTS SHALL BE MADE FOR PLINTH PROTECTION OF BUILDING AT LEVEL DECIDED BY E.E. TO AVOID WATER LOGGING AROUND BUILDING THE WIDTH SHALL BE DECIDED AS PER ACTUAL SITE CONDITION BY ENGINEER IN-CHARGE.
- WATER PROOFING COMPOUND SHALL BE USED IN CASTING OF SUNKEN SLAB & TERRACE FLOOR SLAB TO PREVENT SEEPAGE.
- ALL DESIGN MIX CONCRETE OF GRADE M 25 HAVING MINIMUM CEMENT CONTENT 300 kg/m³. Max. W/C = 0.5 FOR COARSE AGGREGATE 20 mm SIZE CASTING SHOULD BE DONE AS PER MIX DESIGN.

NOTES:-2

- ALL DIMENSIONS ARE IN FEET AND INCHES
- ALL CONCRETE MIX M-20 UNLESS OTHERWISE SPECIFIED
- ALL TOR STEEL YIELD STRENGTH 500 N/mm²
- ALL CONCRETE SHALL BE MACHINE MIXED AND MACHINE VIBRATED.
- CLEAR COVER TO MAIN STEEL 40 MM IN PILES, 20mm IN SLAB, 25mm IN BEAM, 40mm IN COLUMN.
- ALL DIMENSIONS ARE TO BE READ NOT TO BE MEASURED.
- ALL DIMENSIONS & DETAILS ARE TO BE VERIFIED WITH THE ARCHITECTURAL DRAWING AMBIGUITY IF ANY SHOULD BE BROUGHT TO THE NOTICE OF THE CONSULTING ENGINEERS.
- WHEREVER SHOWN BEAM BAR SHALL BE ANCHORED INTO COLUMN UP-TO A LENGTH EQUAL TO 50X BAR DIA DISTANCE MEASURED FROM COLUMN FACE
- BARS TO BE CUT & BENT NEAR OPENINGS/POCKETS.

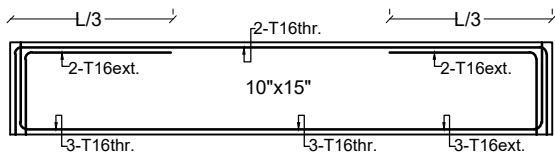
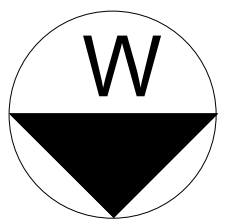

BEAM REINFORCEMENT INDEX

BEAM MKD	SIZE		REINFORCEMENT				STIRRUPS	
			TOP REINF.		BOT. REINF.			
	B	D	TOP.M (t1)	TOP.EXT (t2)	BOT.M (b1)	BOT.EXT (b2)	S1	S2
A1	10"	15"	2-T16	2-T16	3-T16	3-T16	T8@5"c/c	T8@5"c/c

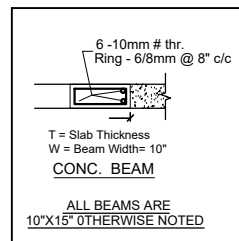
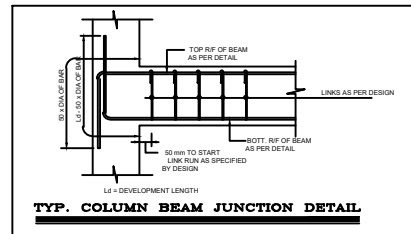
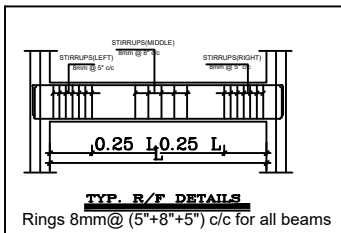

THIS DRAWING HAS NOT BEEN PUBLISHED AND IS THE SOLE PROPERTY OF PURPOSE AS STATED IN THE AGREEMENT AND IT SHALL NOT BE REPRODUCED, COPIED, LENT OR OTHERWISE DISPOSED OF DIRECTLY OR INDIRECTLY, NOR USED FOR ANY OTHER PURPOSE OTHER THAN FOR WHICH IT IS FURNISHED. ALL DIMENSIONS ARE IN MILLIMETER UNLESS OTHERWISE SPECIFIED.

CLIENT :-

Mr.sudip sir

PROJECT :-

GROUND FLOOR TIE BEAM

SCALE: 1:100

Plan Number 01

DATE: 17.10.2024

Design By Ar. Sori Kumar

Checked By Er. Jayprakash kumar

Approved By Jaypro infratech Pvt. Ltd.



JAYPRO INFRATECH PVT. LTD.

Office Address: 1st Floor, Pandooi Place, Boring Road, Patna- 80001

Follow Now
Insta Id: jaypro_infratech
Facebook Page: jaypro_infratech

E-mail id: info@jayproinfratech.com, www.jayproinfratech.com, Call Now: 9835852462,7277008312,

East

North

South

West

TECHNICAL NOTES & INSTRUCTIONS:-

- NOTES AND INSTRUCTIONS INDICATED BELOW SHALL BE FOLLOWED WITH DUE RESPONSIBILITY BY ENGINEER IN-CHARGE DURING EXECUTION OF THE PROJECT.
- THE ENGINEER IN-CHARGE SHALL STUDY IN-DEPTH THE ARCHITECTURAL/STRUCTURAL DRAWINGS OF THE BUILDING/STRUCTURE ENCLOSED, BEFORE EXECUTION AND AMBIGUITY IF ANY NOTICED BY HIM SHALL BE REPORTED TO CONSULTANT FOR NECESSARY ACTION. ALL DIMENSIONS ARE IN MM.FOLLOW WRITTEN DIMENSION ONLY.
- ONLY STEEL SHUTTERING / CENTERING SHALL BE USED AT WORK SITE FOR CONSTRUCTION OF R.C.C. FRAMED BUILDING.
- QUALITY AND MIX PROPORTION OF MATERIALS TO BE USED IN CONCRETING I.E. WATER / CEMENT / SAND / CHIPS SHALL BE STRICTLY AS PER DESIGN MIX REPORT.
- THE CRUSHING STRENGTH OF CUBES PREPARED WITH CONC. MIX AT WORK SITE SHALL CONFORM THE ACCEPTANCE CRITERIA AS MENTIONED IN IS: 456: 2000.
- COVER BLOCK WITH PROPER SIZE & SPECIFIED STRENGTH SHALL BE PROVIDED IN SLAB / BEAM / COLUMN / FOUNDATION BEFORE R.C.C. CASTING @ SPACE NOT EXCEEDING ONE METER C/C.
- COVER BLOCK SHALL BE PROPERLY TIED WITH THE REINFORCEMENT FOR FIXITY DURING R.C.C. CASTING.
- IN CASE OF PILE FOUNDATION IT IS ESSENTIAL TO HAVE ACTUAL PILE LOAD TEST REPORT ALONG WITH PILE CAPACITY BASED ON SOIL PARAMETERS. SO IT IS INSTRUCTED TO GET THE ACTUAL PILE LOAD TEST REPORT BEFORE EXECUTION AND REPORT TO CONSULTANT FOR REVIEW AND FINAL CONCLUSION.
- IN CASE OF PILE FOUNDATION HAVING HIGH WATER TABLE USE BENTONITE SOLUTION, CASING AND QUICK SETTING CEMENT. THE ENGINEER IN -CHARGE SHALL TAKE FINAL DECISION AS PER ACTUAL SITE CONDITION.
- ALL CONCRETE SHALL BE MACHINE MIXED AND PROPERLY COMPACTED BY VIBRATOR.
- NOMINAL COVER (I.E. CLEAR CONCRETE COVER TO ALL REINFORCEMENTS INCLUDING LINKS) FOR FOUNDATION = 50, PILE CAP = 75, COLUMN = 40, BEAM = 30 AND SLAB = 25mm. SHALL BE PROVIDED.
- PROPER CURING OF R.C.C. SLAB / COLUMN / FOUNDATION / B/W PLASTER ETC. SHALL BE ENSURED BY FIELD ENGRS.
- PROPER ARRANGEMENT FOR SOAKING OF BRICKS SHALL BE ENSURED BY FIELD ENGRS.
- BEFORE PLACING OF REINFORCEMENT POLYTHENE SHEET SHALL BE SPREAD OVER SHUTTERING TO PREVENT CEMENT SLURRY FROM CONC. MIX.
- BEFORE CASTING REINFORCEMENT PLACED SHALL BE ONLY MEASURED BY ENGR INCHARGE.
- LD+ EFFECTIVE DEVELOP. LENGTH CONSIDERING TENSION 48X BAR DIA.
- LD+ EFFECTIVE DEVELOP. LENGTH CONSIDERING COMPRESSION 38X BAR DIA.
- LAP SPlice- NOT MORE THAN 50% OF AREA OF STEEL (LONG) IN COLUMN BARS SHALL BE SPICED AT ANY ONE SECTION. LAPPING OR WELDING OF IT SHALL BE STAGGERED.
- IT SHALL BE WITHIN THE LAPPING ZONE AS SHOWN IN THE DRG. THE LAP LENGTH SHALL NOT BE LESS THEN DEVELOPMENT LENGTH OF 100 AND 30 TIMES DIA OF BAR WHICH IS GREATER.
- LAP SPlice IN BEAM SPAN LESS THAN 12M SHALL BE AVOIDED IN NORMAL CASE. IN LONGER SPAN (L > 12M) LAP SHALL BE PROVIDED AS PER APPROVED STR. DRG.
- ONLY WRITTEN DIMENSIONS ARE TO BE FOLLOWED.
- GRID LINE SHOWS CL OF WALLS.
- THE FORM WORK FOR (SPAN+4M) BEAMS & SLAB SHALL BE SO ASSEMBLED AS TO PROVIDE CAMBER AS FOLLOWS:-
- CAMBER FOR NORMAL BEAMS SHALL BE 1 IN 250 OF THE SPAN OR 4MM PER METER OF SPAN AT THE CENTRAL POINT.
- FOR CANTILEVER BEAMS/SLAB CAMBER AT THE FREE END SHALL BE SPAN / 50 OF THE PROJECTED LENGTH.
- BEFORE R.C.C. CASTING OF BEAMS/SLAB FORM WORK SHALL BE CHECKED PROPERLY TO AVOID ANY DEFLECTION.
- REMOVAL OF FORM WORK SHALL BE AS PER STRIPPING TIME PRESCRIBED VIDE CL. 11.3 OF I.S. 456-2000 WHICH SHALL BE CHECKED BY E.E./A.E.
- IN FRAME STRUCTURE ALL EXTERNAL STAIR WALL SHALL BE 10"THICK AND INTERNAL WALL SHALL BE 9" THICK EXCEPT MENTIONED.
- NECESSARY ARRANGEMENTS SHALL BE MADE FOR PLINTH PROTECTION OF BUILDING AT LEVEL DECIDED BY E.E. TO AVOID WATER LOGGING AROUND BUILDING THE WIDTH SHALL BE DECIDED AS PER ACTUAL SITE CONDITION BY ENGINEER IN-CHARGE.
- WATER PROOFING COMPOUND SHALL BE USED IN CASTING OF SUNKEN SLAB AT TERRACE FLOOR SLAB TO PREVENT SEEPAGE.
- ALL DESIGN MIX CONCRETE OF GRADE M 25 HAVING MINIMUM CEMENT CONTENT 300 kg/m³. Max. W/C = 0.5 FOR COARSE AGGREGATE 20 mm SIZE CASTING SHOULD BE DONE AS PER MIX DESIGN.
- # OR T INDICATES HYSD BARS OF GRADE Fe 500D.
- THIS DRAWING SHALL BE READ WITH THE APPROVED ARCHITECTURAL DRAWINGS.

NOTES:-2

- ALL DIMENSIONS ARE IN FEET AND INCHES
- ALL CONCRETE MIX M-20 UNLESS OTHERWISE SPECIFIED
- ALL TOR STEEL YIELD STRENGTH 500 N/mm²
- ALL CONCRETE SHALL BE MACHINE MIXED AND MACHINE VIBRATED.
- CLEAR COVER TO MAIN STEEL 40 MM IN PILES, 20mm IN SLAB, 25mm IN BEAM, 40mm IN COLUMN.
- ALL DIMENSIONS ARE TO BE READ NOT TO BE MEASURED.
- ALL DIMENSIONS & DETAILS ARE TO BE VERIFIED WITH THE ARCHITECTURAL DRAWING AMBIGUITY IF ANY SHOULD BE BROUGHT TO THE NOTICE OF THE CONSULTING ENGINEERS.
- WHEREVER SHOWN BEAM BAR SHALL BE ANCHORED INTO COLUMN UP-TO A LENGTH EQUAL TO 50X BAR DIA DISTANCE MEASURED FROM COLUMN FACE
- BARS TO BE CUT & BENT NEAR OPENINGS/POCKETS.

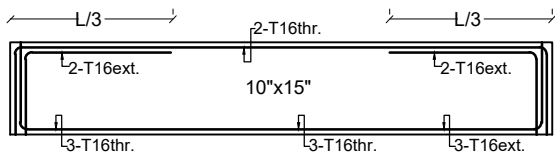
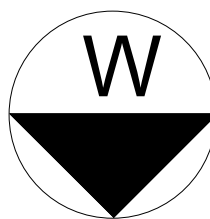

TYP. BEAM SECTION
Rings 8mm@ (5"+8"+5") c/c for all beams

BEAM REINFORCEMENT INDEX

BEAM MKD	SIZE		REINFORCEMENT				STIRRUPS	
			TOP REINF.		BOT. REINF.			
	B	D	TOP.M (t1)	TOP.EXT (t2)	BOT.M (b1)	BOT.EXT (b2)	S1	S2
A1	10"	15"	2-T16	2-T16	3-T16	3-T16	T8@5"c/c	T8@5"c/c

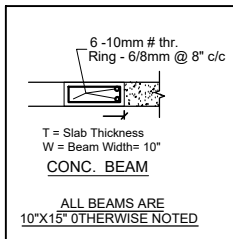
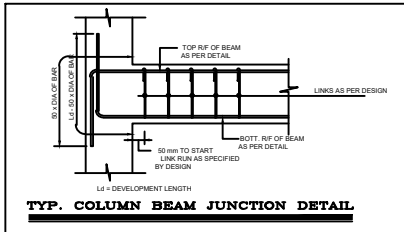
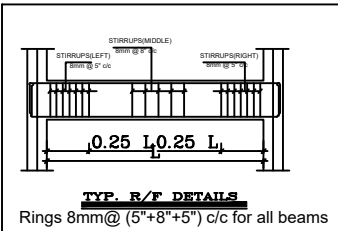

THIS DRAWING HAS NOT BEEN PUBLISHED AND IS THE SOLE PROPERTY OF PURPOSE AS STATED IN THE AGREEMENT AND IT SHALL NOT BE REPRODUCED, COPIED, LENT OR OTHERWISE DISPOSED OF DIRECTLY OR INDIRECTLY, NOR USED FOR ANY OTHER PURPOSE OTHER THAN FOR WHICH IT IS FURNISHED. ALL DIMENSIONS ARE IN MILLIMETER UNLESS OTHERWISE SPECIFIED.

CLIENT :-

Mr.sudip sir

PROJECT :-

FIRST FLOOR SLAB BEAM

SCALE: 1:100

Plan Number 01

DATE: 17.10.2024

Design By: Ar. Sori Kumar

Checked By: Er. Jayprakash kumar

Approved By: Jaypro infratech Pvt. Ltd.

JAYPRO INFRATECH PVT. LTD.

Office Address: 1st Floor, Pandooi Place, Boring Road, Patna- 80001

Follow Now
Insta Id: jaypro_infratech
Facebook Page: jaypro_infratech

E-mail id: info@jayproinfratech.com, www.jayproinfratech.com, Call Now: 9835852462,7277008312,

Our Services

Architecture Design
Structure Design
Interior Design
Estimating & Costing
Building Construction With Material

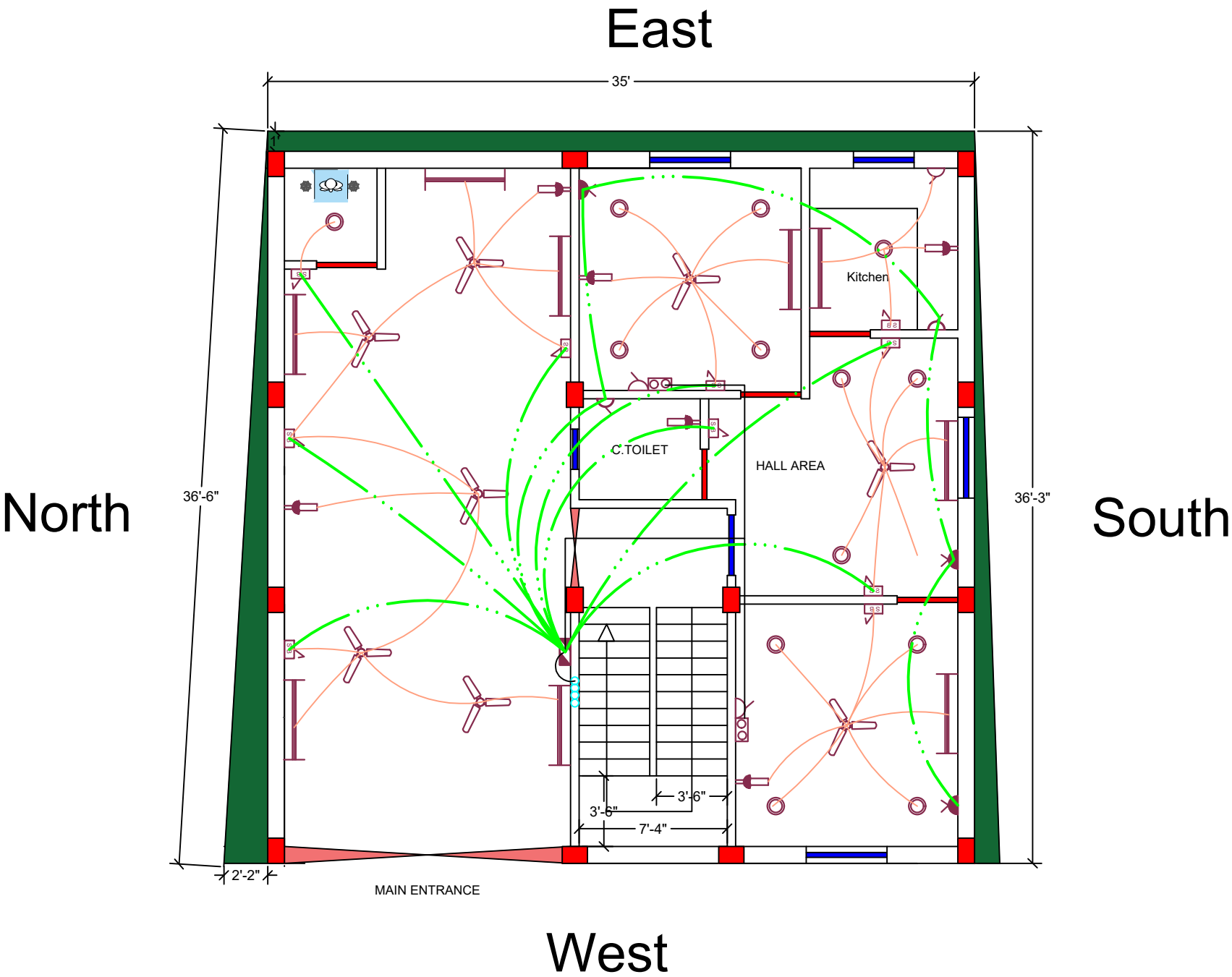

LEGEND

SYMBOL	DESCRIPTION	HEIGHT
	CEILING FAN	ON CEILING
	CHANDELIER LIGHT POINT	ON CEILING
	40WX40" TUBE LIGHT FITTING	8'6"
	BLUB	8'6"
	NIGHT BLUB	8'6"
	C.F.L.	ON CEILING
	SPORT LIGHT	ON CEILING
	CEILING LIGHT	ON CEILING
	FLASH JUNCTION BOX	ON CEILING
	SWITCH BOARD	4'6" HT
	BED SWITCH	2'6" HT
	TWO WAY SWITCH	ON SWITCH
	5 AMPS SWITCH SOEKET	1'6" HT
	15 AMPS SWITCH SOEKET	1'6" HT
	25 AMPS SWITCH SOEKET (A.C)	1'6" HT
	CALL BELL BUZZER	1'6" HT
	CALL BELL PUSH	4'6" HT
	OUT LET FOR TELEPHONE	1'6" HT
	OUT LET FOR TV	1'6" HT
	EXHAUST FAN (IN TOI & KIT)	
	TABLE LAMP	
	ROOT OF TV TELEPHONE WIRING	
	ROOT OF POINT WIRING (25MM)	
	ROOT OF POINT WIRING (19MM)	
	ROOT OF CIRCUIT WIRING (19MM)	
	ROOT OF SUB MAIN WIRING (25MM)	
	WALL FAN	
	DISTRIBUTION BOARD	
	METERING PANAL	

W

THIS DRAWING HAS NOT BEEN PUBLISHED AND IS THE SOLE PROPERTY OF PURPOSE AS STATED IN THE AGREEMENT AND IT SHALL NOT BE REPRODUCED, COPIED, LENT OR OTHERWISE DISPOSED OF DIRECTLY OR INDIRECTLY, NOR USED FOR ANY OTHER PURPOSE OTHER THAN FOR WHICH IT IS FURNISHED. ALL DIMENSIONS ARE IN MILLIMETER UNLESS OTHERWISE SPECIFIED.

CLIENT :- Mr.sudip sir

PROJECT :- Ground Floor Electric design

SCALE:-	1:100	ISSUED	3.08.25
Plan Number:-	11		
Design By	Ar. Soni Kumari		
Checked By	Er. Jayprkash Kumar		
Approved By	Jaypro Infratech Pvt.Ltd.		

Jaypro Infratech Pvt.Ltd.

Office Address: 1st Floor, Pandooi Place, Boring Road, Patna- 80001

Follow Now :-

You Tube :- jaypro_infratech
Facebook Page :- jaypro_infratech
Insta Id :- jaypro_infratech

E-Mail Id :- info@jayproinfratech.com,www.jayproinfratech.com,Call No:- 9835852462,7277008312,

Our Services

Architecture Design
Structure Design
Interior Design
Estimating & Costing
Building Construction With Material

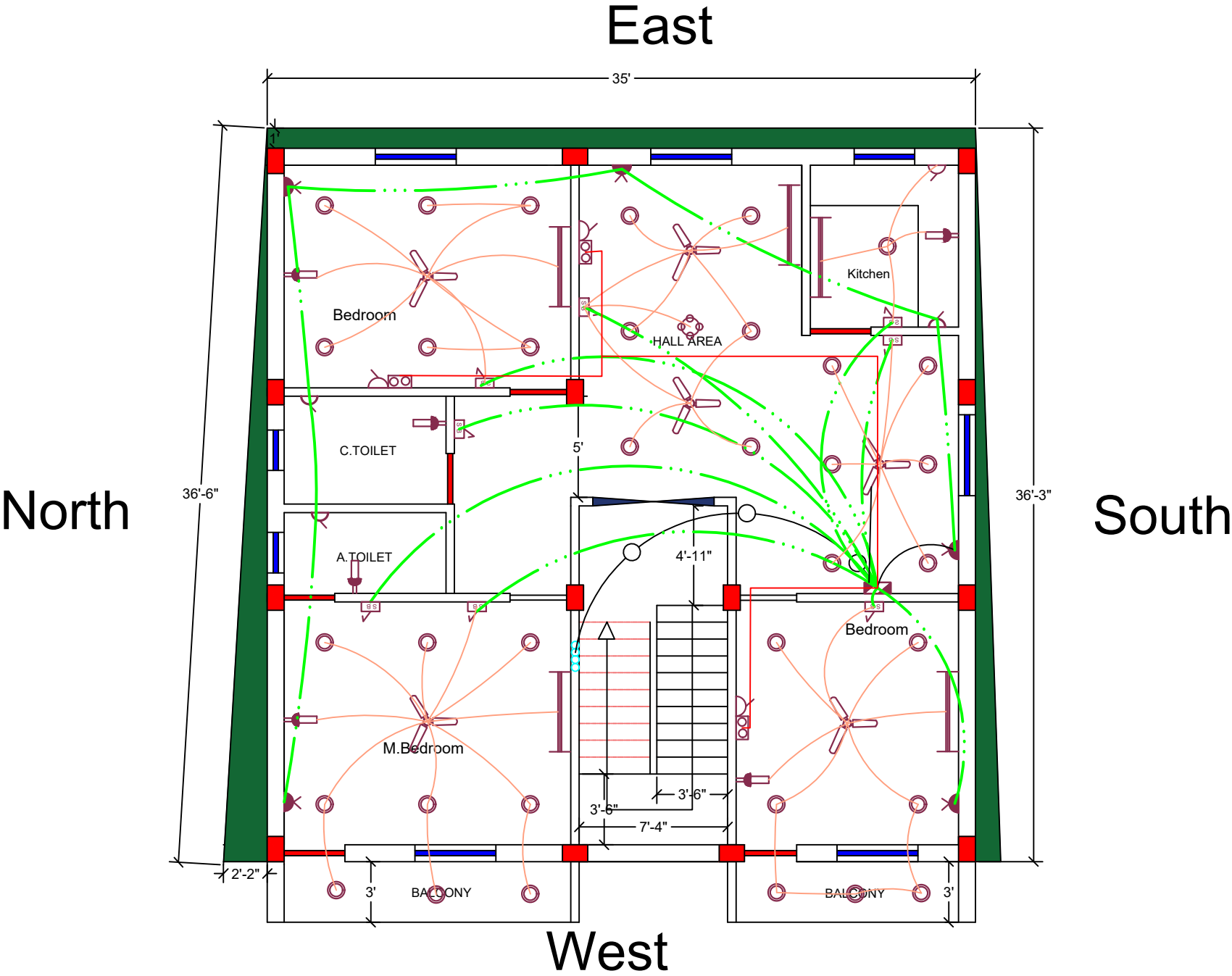

LEGEND

SYMBOL	DESCRIPTION	HEIGHT
	CEILING FAN	ON CEILING
	CHANDELIAR LIGHT POINT	ON CEILING
	40Wx40" TUBE LIGHT FITTING	8'6"
	BLUB	8'6"
	NIGHT BLUB	8'6"
	C.F.L.	ON CEILING
	SPORT LIGHT	ON CEILING
	CEILING LIGHT	ON CEILING
	FLASH JUNCTION BOX	ON CEILING
	SWITCH BOARD	4'6" HT
	BED SWITCH	2'6" HT
	TWO WAY SWITCH	ON SWITCH
	5 AMPS SWITCH SOEKET	1'6" HT
	15 AMPS SWITCH SOEKET	1'6" HT
	25 AMPS SWITCH SOEKET (A.C)	1'6" HT
	CALL BELL BUZZER	1'6" HT
	CALL BELL PUSH	4'6" HT
	OUT LET FOR TELEPHONE	1'6" HT
	OUT LET FOR TV	1'6" HT
	EXHAUST FAN (IN TOI & KIT)	
	TABLE LAMP	
	ROOT OF TV TELEPHONE WIRING	
	ROOT OF POINT WIRING (25MM)	
	ROOT OF POINT WIRING (19MM)	
	ROOT OF CIRCUIT WIRING (19MM)	
	ROOT OF SUB MAIN WIRING (25MM)	
	WALL FAN	
	DISTRIBUTION BOARD	
	METERING PANAL	

W

THIS DRAWING HAS NOT BEEN PUBLISHED AND IS THE SOLE PROPERTY OF PURPOSE AS STATED IN THE AGREEMENT AND IT SHALL NOT BE REPRODUCED, COPIED, LENT OR OTHERWISE DISPOSED OF DIRECTLY OR INDIRECTLY, NOR USED FOR ANY OTHER PURPOSE OTHER THAN FOR WHICH IT IS FURNISHED. ALL DIMENSIONS ARE IN MILLIMETER UNLESS OTHERWISE SPECIFIED.

CLIENT :- Mr.sudip sir

PROJECT :- First Floor Electric design

SCALE:-	1:100	ISSUED	3.08.25
Plan Number:-	11		
Design By	Ar. Soni Kumari		
Checked By	Er. Jayprkash Kumar		
Approved By	Jaypro Infratech Pvt.Ltd.		

Jaypro Infratech Pvt.Ltd.

Office Address: 1st Floor, Pandooi Place, Boring Road, Patna- 80001

Follow Now :-

You Tube :- jaypro_infratech
Facebook Page :- jaypro_infratech
Insta Id :- jaypro_infratech

E-Mail Id :- info@jayproinfratech.com,www.jayproinfratech.com,Call No:- 9835852462,7277008312,

Our Services

Architecture Design
Structure Design
Interior Design
Estimating & Costing
Building Construction With Material

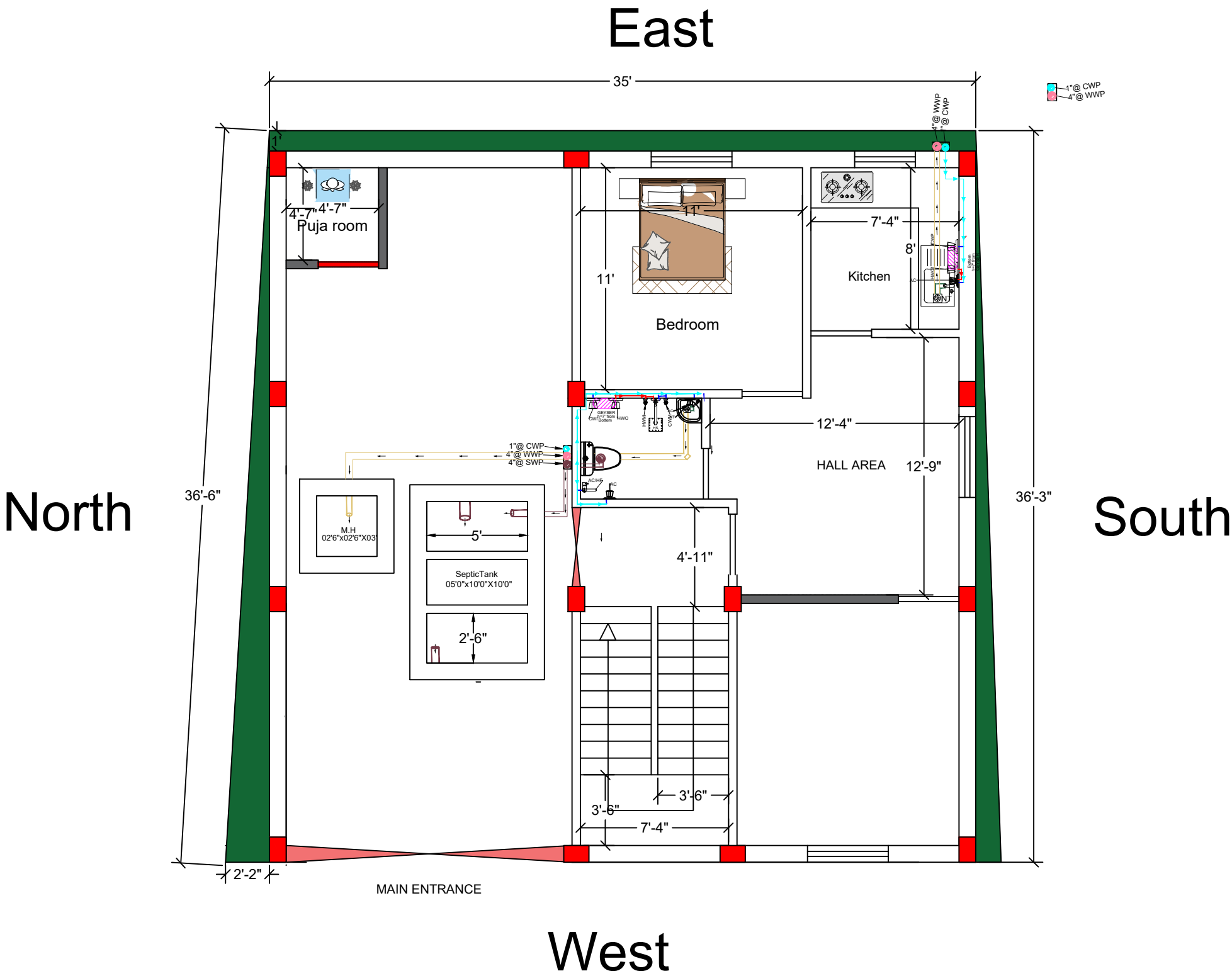

LEGEND:-

- NT- ANTI
- AC- ANGLE COCK at 3' h
- AC/HF- ANGLE COCK/HEALTH FAUCET GUN at 2' h
- CWI- COLD WATER IN at 7' h
- HWO- HOT WATER OUT at 7' h
- HWM- HOT WATER MIXER at 4' h
- CWM- COLD WATER MIXER at 4' h
- TAP- TAP at 3' h
- HS- HEAD SHOWER at 7' h
- BT- BOTTLE TRAP
- MP- METROPOLE FLUSH at 3' h
- AC-HW- ANGLE COCK FOR HOT WATER at 2' h
- AC-CW- ANGLE COCK FOR COLD WATER at 2' h
- BT - BOTTLE TRAP
- RWP- RAIN WATER PIPE
- 1/2"@ COLD WATER PIPE - SH-40 UPVC
- 3/4"@ HOT WATER PIPE - CPVC SDR - 11 PIPE
- 1"@ COLD WATER PIPE - UPVC PIPE
- 2 1/2"@ WASTE WATER PIPE - 6KG/CM2 PVC FOR WASH BASIN
- 4"@ WASTE WATER LINE - 6KG/CM2 PVC PIPE
- 6"@ SOIL WATER LINE - 6KG/CM2 PVC PIPE
- RISER - 2"@ COLD WATER DOWNTAKE -SH - 40 PVC PIPE
- CWP - 2"@ COLD WATER PIPE - SH-40 PVC
- WWP - 4"@ WASTE WATER PIPE -PVC 6 KG/CM2
- SWP - 6"@ SOIL WATER PIPE -PVC 6 KG/CM2

THIS DRAWING HAS NOT BEEN PUBLISHED AND IS THE SOLE PROPERTY OF PURPOSE AS STATED IN THE AGREEMENT AND IT SHALL NOT BE REPRODUCED, COPIED, LENT OR OTHERWISE DISPOSED OF DIRECTLY OR INDIRECTLY, NOR USED FOR ANY OTHER PURPOSE OTHER THAN FOR WHICH IT IS FURNISHED. ALL DIMENSIONS ARE IN MILLIMETER UNLESS OTHERWISE SPECIFIED.

CLIENT :- Mr.SUDIP sir

PROJECT :- Ground Floor plumbing design

SCALE:-	1:100	ISSUED	07.10.25
Plan Number:-	11		
Design By	Ar. Soni Kumari		
Checked By	Er. Jayprakash Kumar		
Approved By	Jaypro Infratech Pvt.Ltd.		

Jaypro Infratech Pvt.Ltd.

Office Address: 1st Floor, Pandooi Place, Boring Road, Patna- 80001

Follow Now :-

You Tube :- jaypro_infratech
Facebook Page :- jaypro_infratech
Insta Id :- jaypro_infratech

E-Mail Id :- info@jayproinfratech.com,www.jayproinfratech.com,Call No:- 9835852462,7277008312,

Our Services

Architecture Design
Structure Design
Interior Design
Estimating & Costing
Building Construction With Material

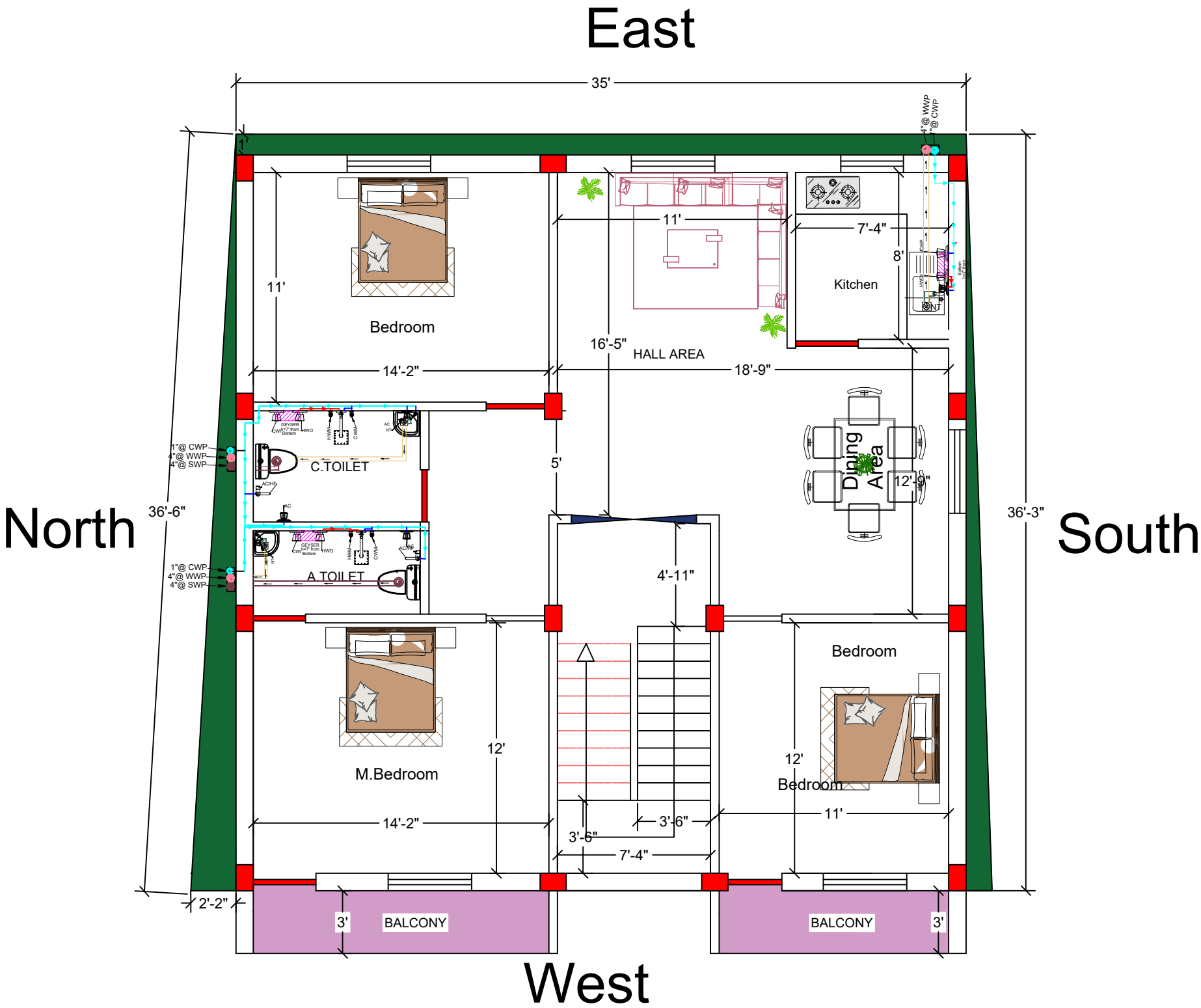

- LEGEND:-
- NT- ANTI
 - AC- ANGLE COCK at 3' h
 - AC/HF- ANGLE COCK/HEALTH FAUCET GUN at 2' h
 - CWI- COLD WATER IN at 7' h
 - HWO- HOT WATER OUT at 7' h
 - HWM- HOT WATER MIXER at 4' h
 - CWM- COLD WATER MIXER at 4' h
 - TAP- TAP at 3' h
 - HS- HEAD SHOWER at 7' h
 - BT- BOTTLE TRAP
 - MP- METROPOLE FLUSH at 3' h
 - AC-HW- ANGLE COCK FOR HOT WATER at 2' h
 - AC-CW- ANGLE COCK FOR COLD WATER at 2' h
 - BT - BOTTLE TRAP
 - RWP- RAIN WATER PIPE
 - 1/2"@ COLD WATER PIPE - SH-40 UPVC
 - 3/4"@ HOT WATER PIPE - CPVC SDR - 11 PIPE
 - 1"@ COLD WATER PIPE - UPVC PIPE
 - 2 1/2"@ WASTE WATER PIPE - 6KG/CM2 PVC FOR WASH BASIN
 - 4"@ WASTE WATER LINE - 6KG/CM2 PVC PIPE
 - 6"@ SOIL WATER LINE - 6KG/CM2 PVC PIPE
 - RISER - 2"@ COLD WATER DOWNTAKE -SH - 40 PVC PIPE
 - CWP - 2"@ COLD WATER PIPE - SH-40 PVC
 - WWP - 4"@ WASTE WATER PIPE -PVC 6 KG/CM2
 - SWP - 6"@ SOIL WATER PIPE -PVC 6 KG/CM2

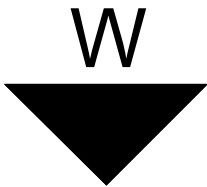

THIS DRAWING HAS NOT BEEN PUBLISHED AND IS THE SOLE PROPERTY OF
PURPOSE AS STATED IN THE AGREEMENT AND IT SHALL NOT BE REPRODUCED,
COPIED, LENT OR OTHERWISE DISPOSED OF DIRECTLY OR INDIRECTLY, NOR USED
FOR ANY OTHER PURPOSE OTHER THAN FOR WHICH IT IS FURNISHED.
ALL DIMENSIONS ARE IN MILLIMETER UNLESS OTHERWISE SPECIFIED.

CLIENT :- Mr.SUDIP sir

PROJECT :- First Floor plimbing design

SCALE:-	1:100	ISSUED	25.07.25
Plan Number:-	11		
Design By	Ar. Soni Kumari		
Checked By	Er. Jayprkash Kumar		
Approved By	Jaypro Infratech Pvt.Ltd.		

Jaypro Infratech Pvt.Ltd.

Office Address: 1st Floor, Pandooi
Place, Boring Road, Patna- 80001

Follow Now :-

You Tube :- jaypro_infratech
Facebook Page :- jaypro_infratech
Insta Id :- jaypro_infratech

E-Mail Id :- info@jayproinfratech.com,www.jayproinfratech.com,Call No:- 9835852462,7277008312,